



copyright © 2021



<http://www.ruijiery.com/>

<http://ocs.ruijie.com.cn/?p=smb>

<http://www.ruijie.com.cn/service.aspx>

7

4001-000-078

<http://bbs.ruijiery.com/>

h

**1**

1-2 RG-NBR1000G-C

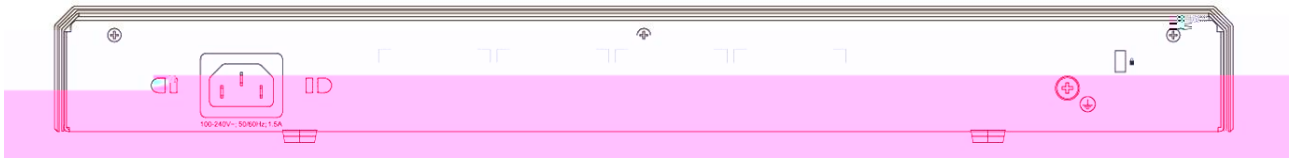

Speed	1000M 10/100M
Link/ACT	/ / Link
Reset	3 3

1.2 RG-NBR2000G-C

	RG-NBR2000G-C
	DDR3 SDRAM 2GB
	BOOTROM 8MB
	FLASH 512MB
I/O	WAN 6 10/100/1000M WAN1 WAN2 WAN3 WAN4 WAN5 WAN/LAN WAN0 WAN1 1000BASE-SX/LX/ZX mini GBIC GE-SFP-LX20/LH40-BIDI
	LAN 2 10/100/1000M LAN1 WAN/LAN
	1
	USB 2
	10Base-T/100Base-TX/1000Base-TX 1000BASE-SX/LX/ZX
	RS-232
x x mm	

	100-240V~ 50-60Hz
	40W
	-5~45
	10~90%RH

U	USB	U	U	FAT32
---	-----	---	---	-------

1-3 RG-NBR2000G-C



1-4 RG-NBR2000G-C



0-7	Link/ACT	/ /	Link
0-7	Speed	1000M 10/100M	
6F-7F		Link	
Reset		3 3	

1.3 RG-NBR3000G-S

	RG-NBR3000G-S
	DDR3 SDRAM 2GB
	BOOTROM 8MB
	FLASH 512MB

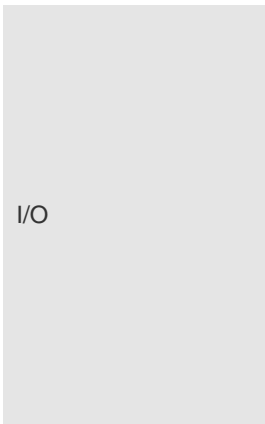



## 2

### 2.1

NBR

NBR

**2.2.1 /**

**2.2.4**

**2.2.5**

19"

**2.3**

	HUB APP

### 3

#### 3.1 NBR

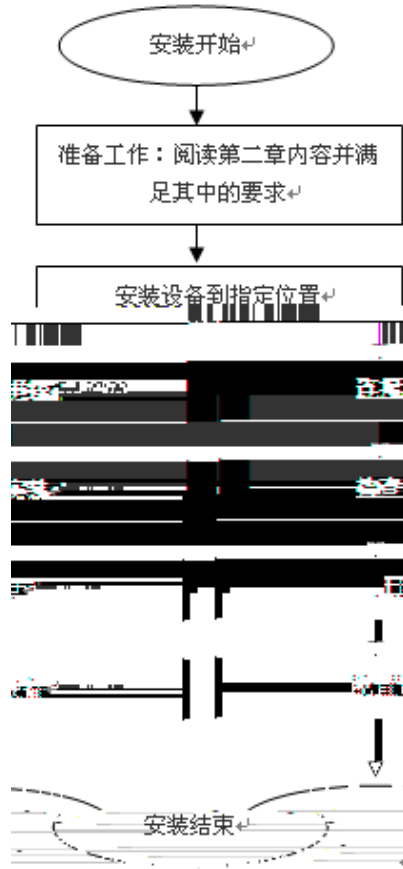

#### 3.2 NBR

NBR

NBR

### 3.3

NBR

100-240V~/50-60Hz

---

---

### 3.4

1 NBR

1

3-1 NBR

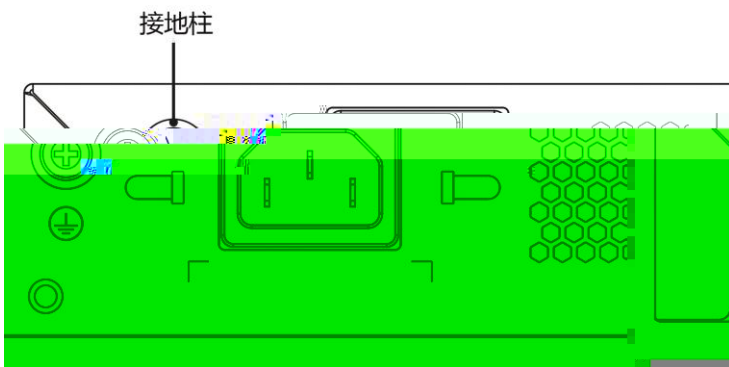

### 3.5

NBR

## 4

### 4.1 Console

NBR

Console

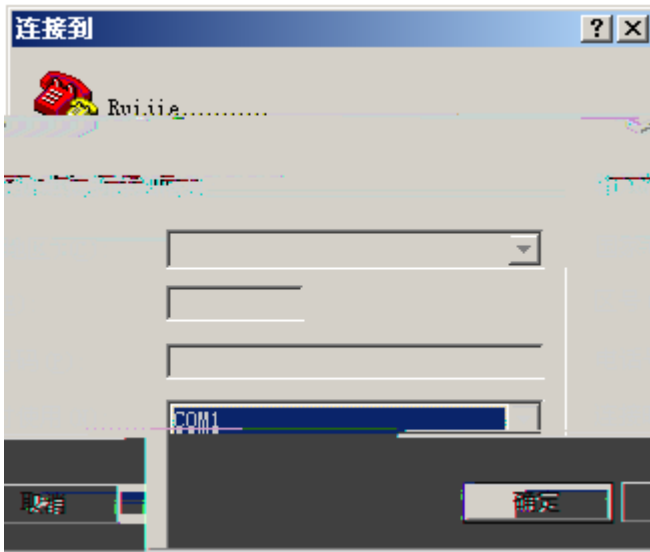

4-3



4-4

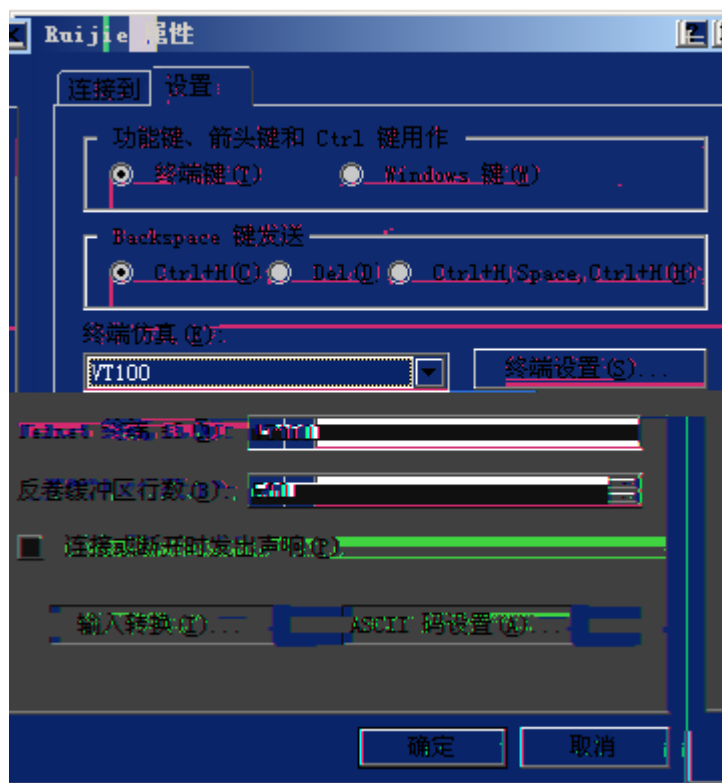

## 4.2

" "

## NBR

Boot 1.3.12-00503-ga15871f (Build time: Nov 25 2015 - 10:13:23)

DRAM: 2 Gi B

NAND: 512 Mi B

Flash: 8 Mi B

SETMAC: Setmac operation was performed at 2016-01-06 11:03:10 (version: 11.0)

Press Ctrl+C to enter Boot Menu

Creating 1 MTD partitions on "nand0":

0x000000000000-0x000001000000 : "mtd=0"

UBI: attaching mtd2 to ubi0

UBI: physical eraseblock size: 131072 bytes (128 Ki B)

UBI: logical eraseblock size: 129024 bytes

UBI: smallest flash I/O unit: 2048

UBI: sub-page size: 512

UBI: VID header offset: 512 (aligned 512)

UBI: data offset: 2048

UBI: attached mtd2 to ubi0

UBI: MTD device name: "mtd=0"

UBI: MTD device size: 16 Mi B

UBI: number of good PEBs: 128

UBI: number of bad PEBs: 0

UBI: max. allowed v

```
html decompress. [ OK ]
Starting php-fpm...create /var/run/php-fpm.pid done...
Starting php-fpm...create /var/run/php-fpm.pid done... [ OK ]
WARNING: pgstat wait timeout
Starting Nginx...
Starting Nginx... [ OK ]
Starting newcmd v_tty...
Starting newcmd v_tty... [ OK ]

Press RETURN to get started
WARNING: pgstat wait timeout

Ruijie>
```

---

## 4.3 NBR

NBR

## 5

### 5.1

NBR